A Zemerl

Folk Song

Arr. by Abraham S. Ellstein

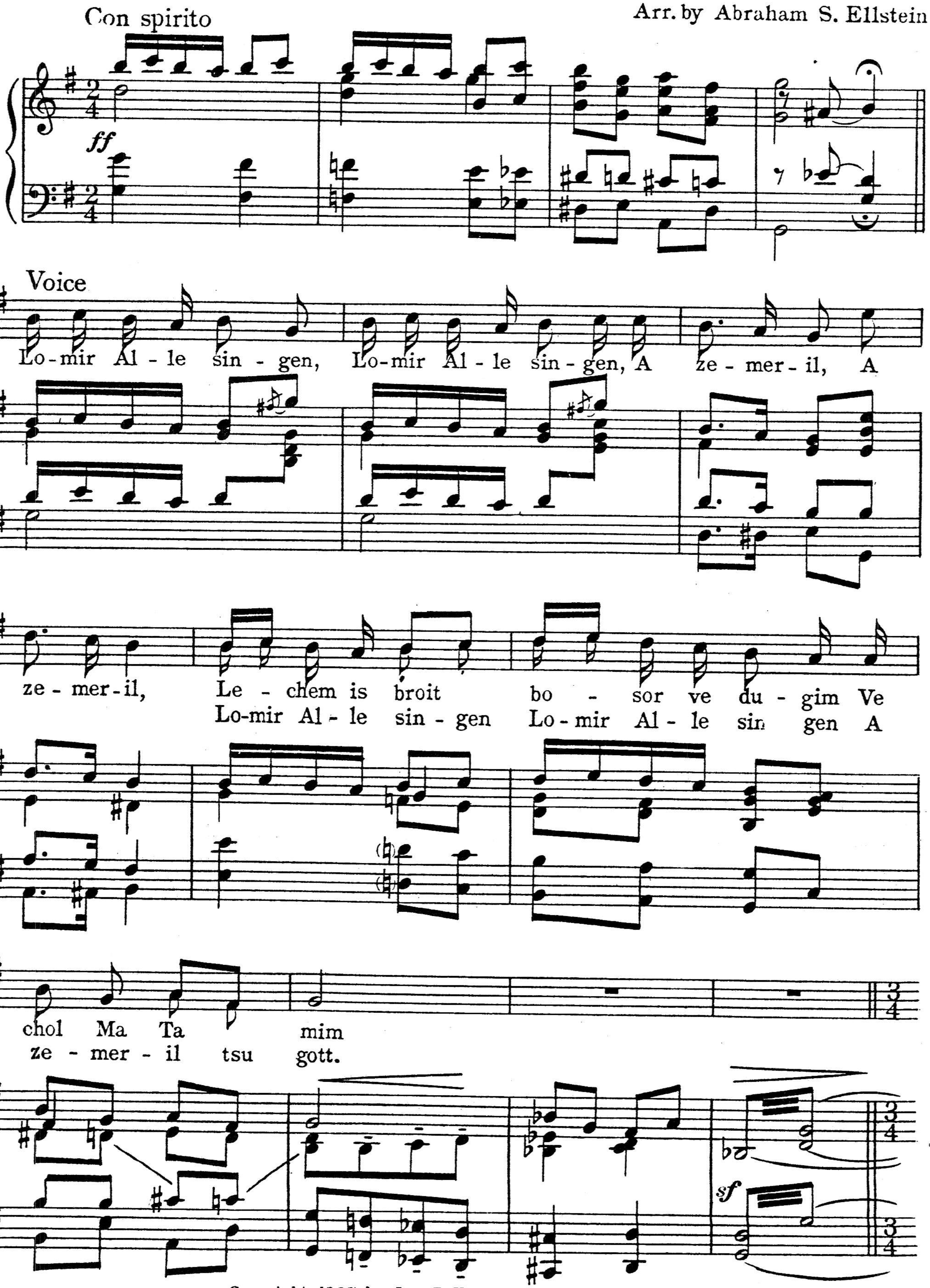

All Rights Reserved

Copyright 1927 by Jos. P. Katz, New York, N.Y.
Copyright assigned 1927, to Henry Lefkowitch

Made in U. S. A.

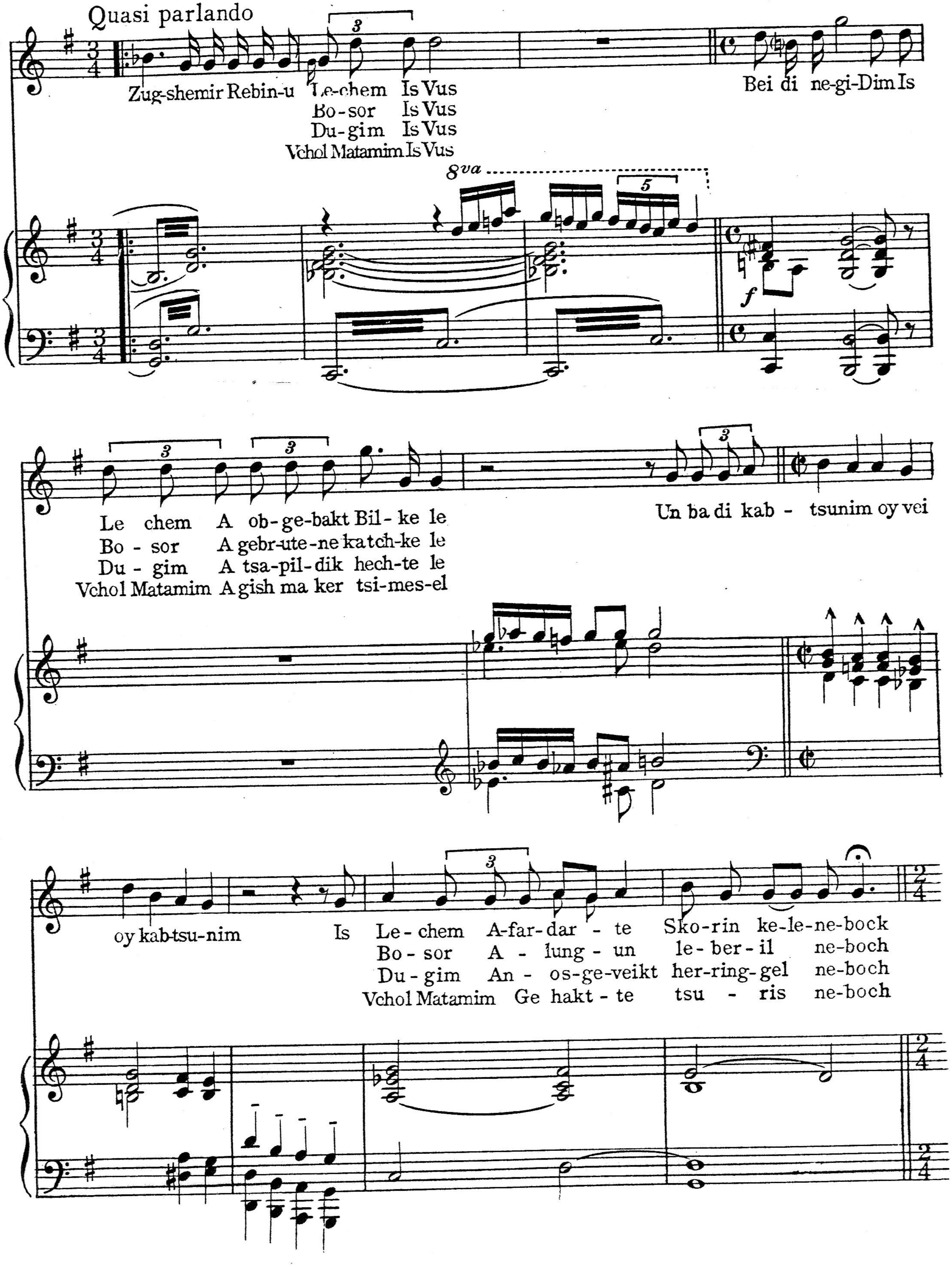
Quasi parlando
Zug-shemir Rebin-u Le-chem Is Vus
Bo-sor Is Vus
Du-gim Is Vus
Vchol Matamim Is Vus
Bei di ne-gi-Dim Is
8va
Le chem A ob-ge-bakt Bil-ke le
Bo - sor A gebr-ute-ne katch-ke le
Du - gim A tsa-pil-dik hech-te le
Vchol Matamim A gish ma ker tsi-mes-el
Un ba di kab - tsunim oy vei
oy kab-tsu-nim Is Le-chem A-far-dar - te Sko-rin ke-le-ne-bock
Bo-sor A - lung - un le - ber - il ne-boch
Du-gim An - os-ge-veikt her-ring-gel ne-boch
Vchol Matamim Ge hakt - te tsu - ris ne-boch

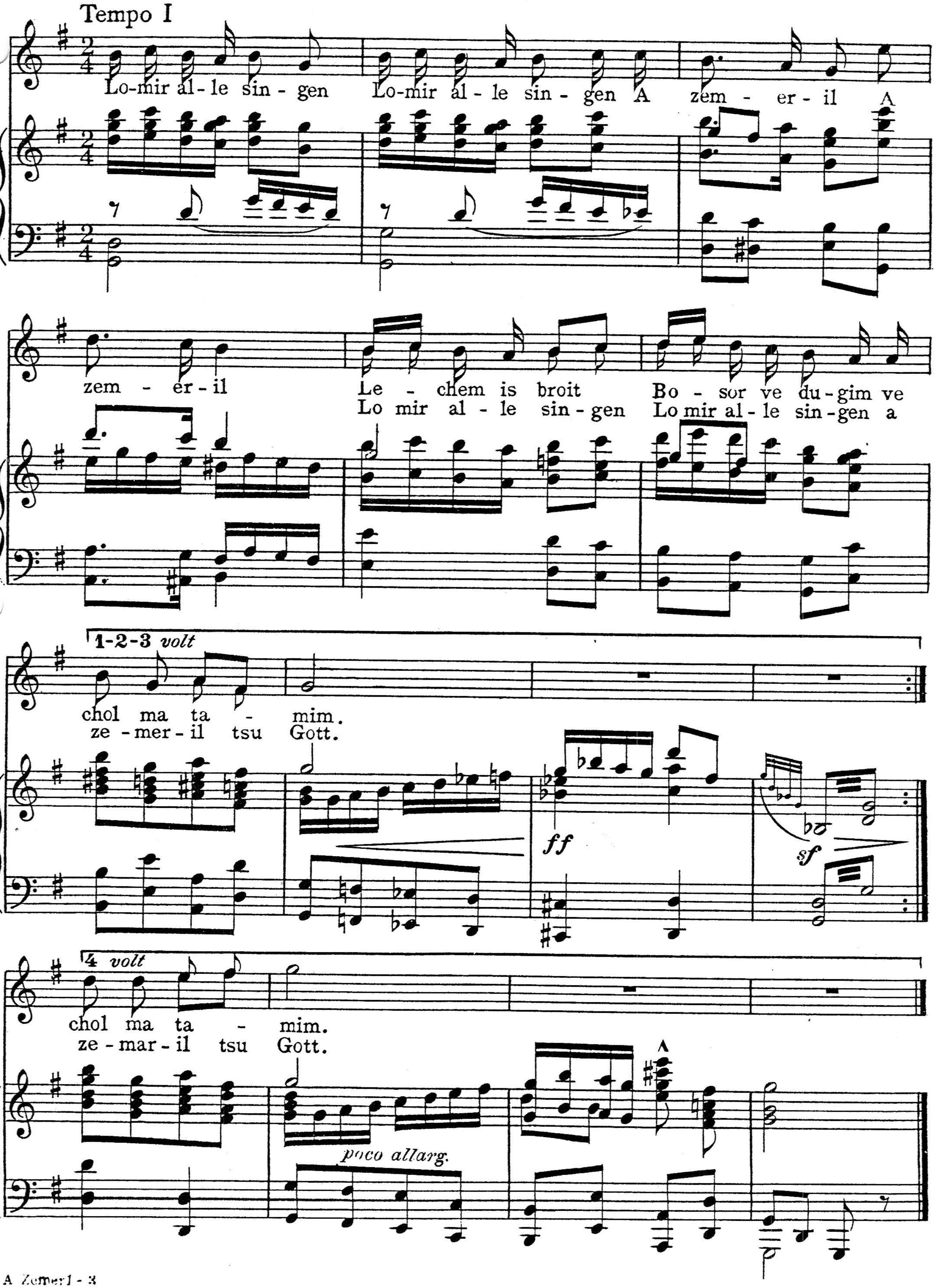
Tempo I
Lo-mir al-le sin-gen Lo-mir al-le sin-gen A zem-er-il A
zem-er-il Le-chem is broit Bo-sor ve du-gim ve
Lo mir al-le sin-gen Lo mir al-le sin-gen a
1-2-3 volt
chol ma ta-mim.
ze-mer-il tsu Gott.
ff
sf
4 volt
chol ma ta-mim.
ze-mar-il tsu Gott.
poco allarg.